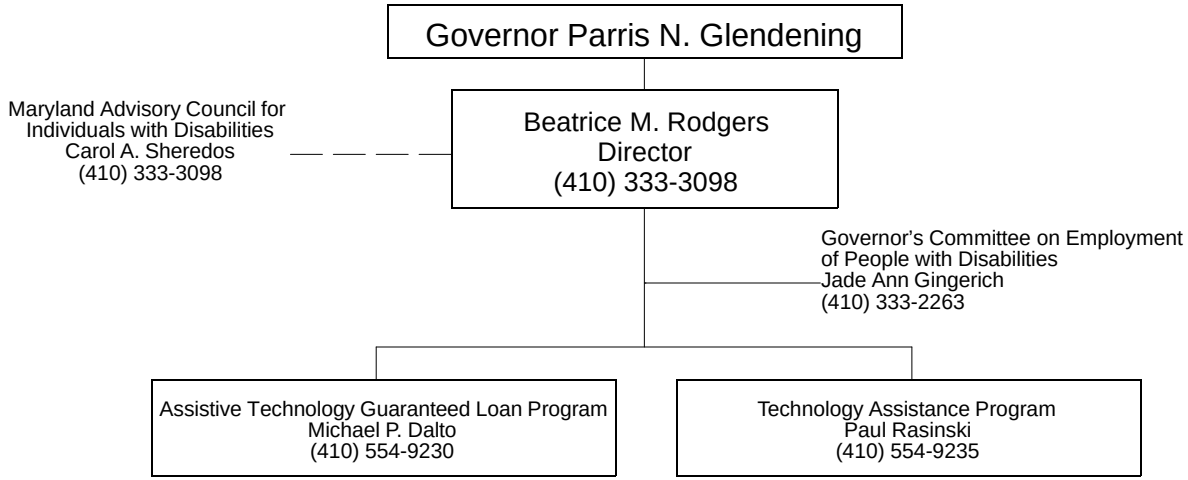OFFICE FOR INDIVIDUALS WITH DISABILITIES