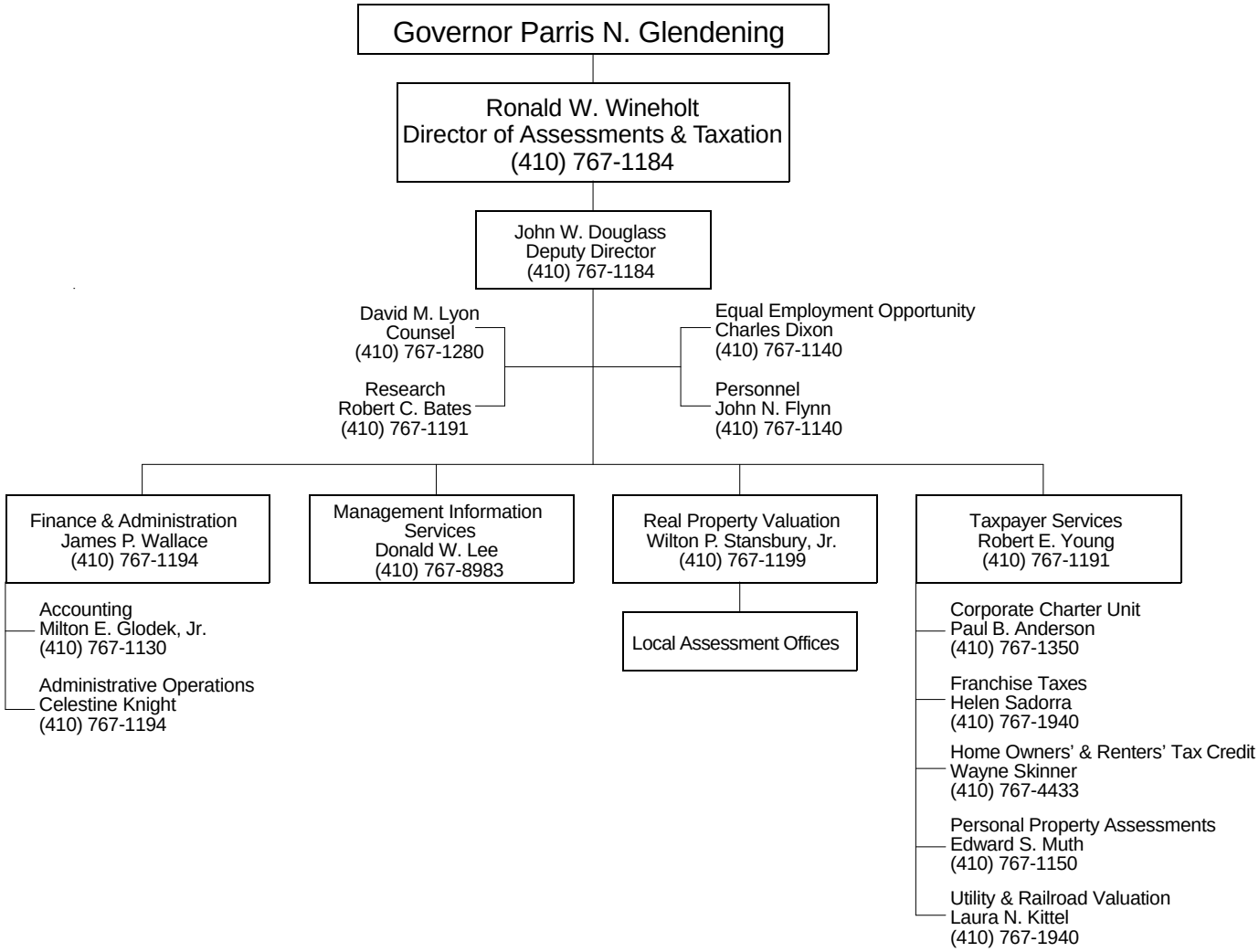STATE DEPARTMENT OF ASSESSMENTS & TAXATION